

# Risen Christ Catholic Community

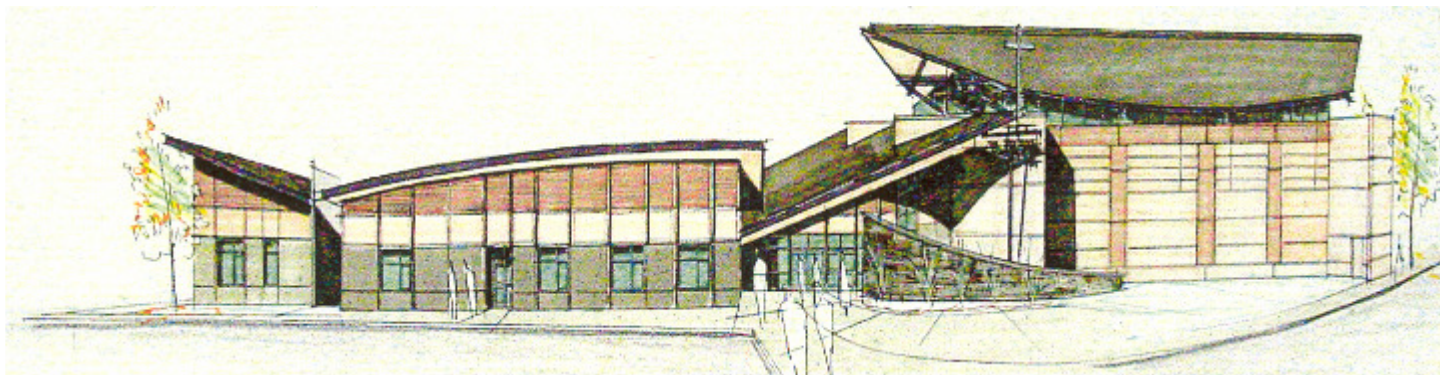

## *Christian Discipleship*

*Foster Life Long Learning · Act Justly*

**Liturgy: Saturday ~ 5:00PM & Sunday ~ 8:30AM & 10:30AM**  
Monday, Tuesday, Wednesday & Friday at 8:30AM - Thursday at 7:30PM

### *Reconciliation*

Thursdays, 6PM or by appointment  
Contact Fr. Chase Hasenoehrl

### *Pastoral Council*

Ralph Pollock, Chair  
340-7245

### *Marriage*

Preparation at least  
6 months in advance  
Contact parish office

### *Finance Council*

Frank Stauts, Chair  
861-2127

### *Baptism Of Infants*

Preparation of parents  
in advance  
Contact parish office

### *Bishop Kelly H.S.-Interparish*

Robert Wehde, principal  
375-6010

### *Entrance Into The Catholic Church*

Adults: Kris Hooker, 562-8681  
Children: Dawn Howell, 949-1797



### **Parish Staff**

Msgr. Joseph da Silva  
Pastor

Fr. Chase Hasenoehrl  
Parochial Vicar - ext #403  
[chasenoehrl@risenchristboise.org](mailto:chasenoehrl@risenchristboise.org)

C.J. Harris, Deacon  
ext #401

Richard Kulleck, Deacon  
ext #401

*Admin Religious Ed Pre-Sr High*  
Mark Henry - ext #410  
[mhenry@risenchristboise.org](mailto:mhenry@risenchristboise.org)

*Director of Music*  
Joie Cariaga  
[joiecariaga@gmail.com](mailto:joiecariaga@gmail.com)

*Health Ministry*  
Linda VanBuren, ext #406  
[lvnburen@risenchristboise.org](mailto:lvnburen@risenchristboise.org)

*Administrative Staff*  
Cheryl McCrorie - ext #401  
[office@risenchristboise.org](mailto:office@risenchristboise.org)

Marj Masasso, - ext #402  
[mmasasso@risenchristboise.org](mailto:mmasasso@risenchristboise.org)

I am truly glad to be taking part in this meeting with you here in Berlin. It is clear to us all that a loving relationship of mutual understanding between Israel and the Church, each respecting the essence of the other, still has further to grow and needs to be built into the heart of our proclamation of the faith.

On a visit to the Synagogue in Cologne six years ago, Rabbi Teitelbaum spoke of remembrance as one of the supporting pillars that are needed if a future of peace is to be built. And today I find myself in a central place of remembrance, the appalling remembrance that it was from here that the Shoah, the annihilation of our Jewish fellow citizens in Europe was planned and organized. Before the Nazi terror, there were about half a million Jews living in Germany, and they formed a stable component of German society. After the Second World War, Germany was considered the "Land of the Shoah" where, for a Jew, it had become virtually impossible to live. Initially there were hardly any efforts to re-establish the old Jewish communities, even though Jewish individuals and families were constantly arriving from the East. Many of them wanted to emigrate and build a new life, especially in the United States or Israel.

*Meeting the Jewish Community, Benedict XVI, Berlin, 22 September 2011*